

A VIOLATION OF THE LAW FOR ANY PERSON, UNLESS ACTING UNDER THE DIRECTION OF A LICENSED ARCHITECT TO ALTER THESE PLANS AND SPECIFICATIONS. THIS DOCUMENT CONTAINS PROPERTY INFORMATION AND SHALL NOT BE USED OR REPRODUCED, OR ITS CONTENTS DISCLOSED, IN WHOLE OR IN PART, WITHOUT THE PRIOR WRITTEN CONSENT OF GALLO HERBERT ARCHITECTS ARCHITECT. COPYRIGHT 2018 GALLO HERBERT ARCHITECTS ARCHITECT. A VIOLATION OF THE LAW FOR ANY PERSON, UNLESS ACTING UNDER THE DIRECTION OF A LICENSED ARCHITECT TO ALTER THESE PLANS AND SPECIFICATIONS. THIS DOCUMENT CONTAINS PROPERTY INFORMATION AND SHALL NOT BE USED OR REPRODUCED, OR ITS CONTENTS DISCLOSED, IN WHOLE OR IN PART, WITHOUT THE PRIOR WRITTEN CONSENT OF GALLO HERBERT ARCHITECTS ARCHITECT. COPYRIGHT 2018 GALLO HERBERT ARCHITECTS ARCHITECT.

E-5 ROOF EQUIPMENT SECTION
1/8" = 1'-0"

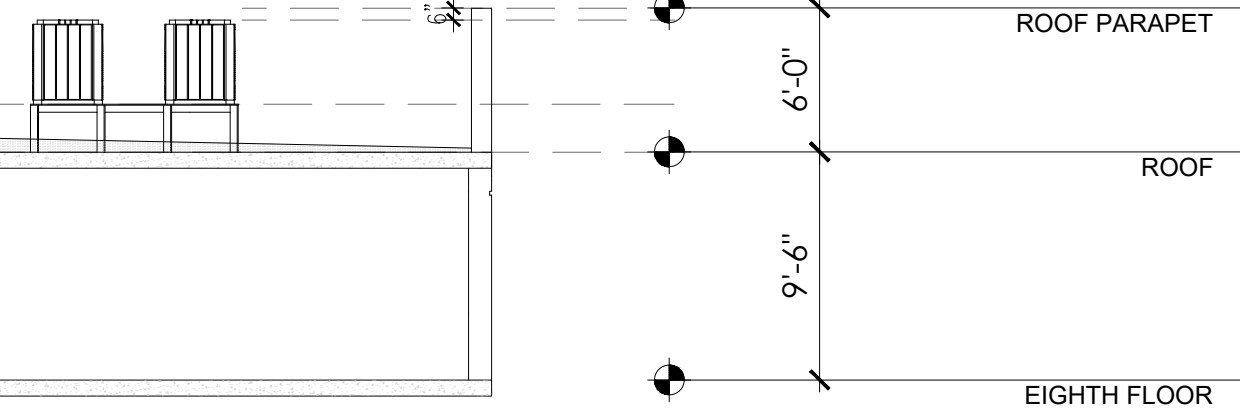

A1 5TH FLOOR PLAN
3/16" = 1'-0"

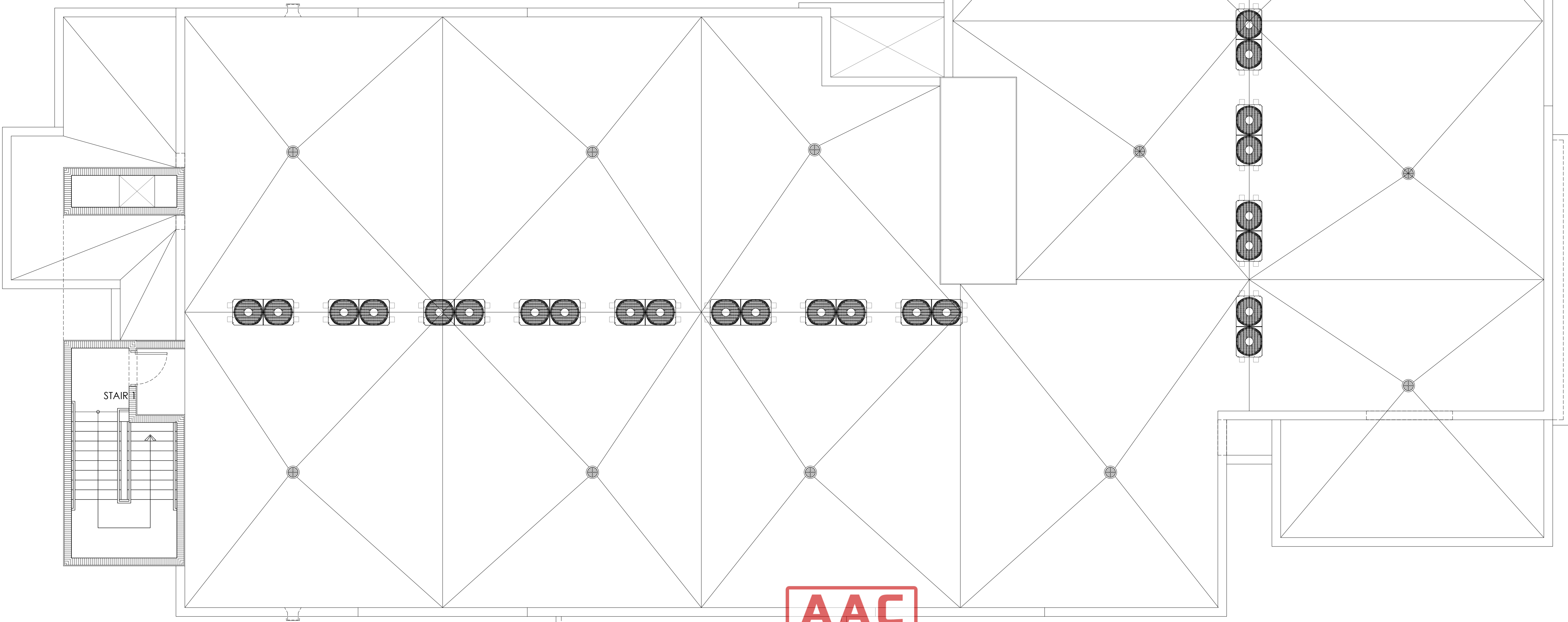

AAC

PZ25- 12000022
07/15/2025

GHA
GALLO HERBERT ARCHITECTS
1311 W NEWPORT CENTER DRIVE DEERFIELD BEACH, FLORIDA 33442
P.H. . 954.794.0300 F.X. . 954.794.0301

AA26001731
[SEAL]
[] WILLIAM J. GALLO FL AR0008440



[] BRIAN P. HERBERT FL AR0015474
[PROJECT]

90 UNITS
C ASPIRE 1650

NW 30rd AVE - BLOUNT Rd.
POMPAHO BEACH, FLORIDA

[OWNER]

[REVISIONS]

No.	Description	Date

[PROJECT STATUS]

AAC

[DATE]

10-03-2025

[PROJECT NUMBER]

49-2023

[SCALE]

AS SHOWN

A [DRAWN BY]

CMR

[CHECKED BY]

BPH

[DRAWING TITLE]

ROOF PLAN

[DRAWING NUMBER]

A-106